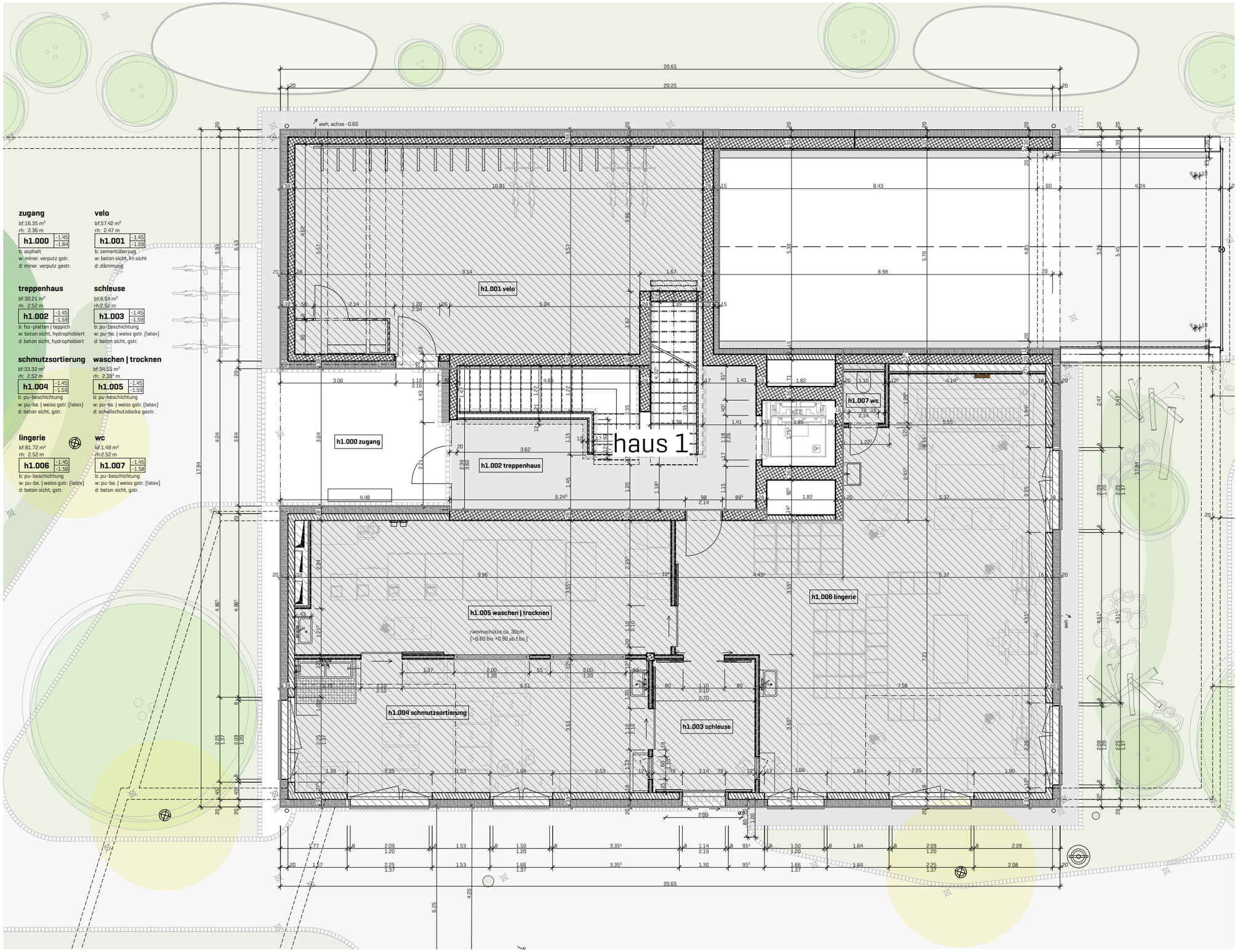

architekturwerkag.ch